

GAIT

Commerical Hardware

Section 2.

Commercial

Knobsets	54
Leversets	61
Knob/Leversets	68
Deadbolts	71
Push/Pull Plates	75

COMMERICAL KNOBSETS

Bala Knobsets

EA series

GAIT®

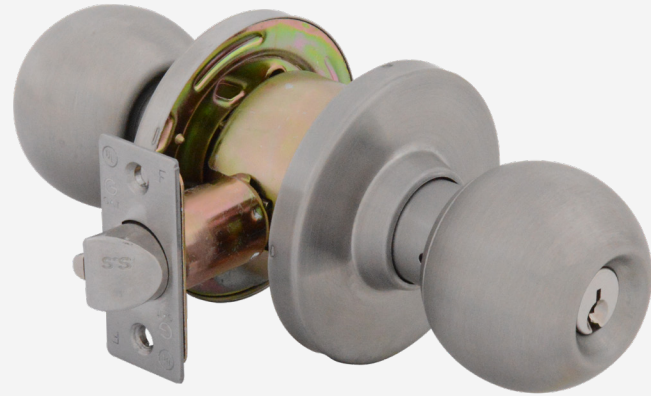

- Concealed mounting screws
- One piece high security knob
- Can accommodate security profile PD type barrels

Functions:	Entrance, Passage, Privacy, Classroom, Storeroom, Double Cylinder
Grade:	2 Commercial Cylindrical Knobset
Certification:	ANSI A156.2
Fire Rating:	Fire rated for both NZ Fire Doors and Pacific Fire Doors
Finishes:	Stainless Steel, Polished Brass and Antique Brass
Backset:	60mm; 70mm; 95mm and 127mm
Door Thickness:	35mm – 51mm
Door Prep:	54mm hole and 25mm Edge
Cylinder:	6 pin C4 Keyway – 3 keys supplied
Rose Cover:	75mm
Material:	Stainless Steel, Brass and Plated Steel Components
Latch:	Faceplate – Square Corners (25.4mm x 57mm) Bolt – Stainless Steel Powder metallurgy with ½" throw (12.7mm)
Strike:	T Strike (28.2mm x 69.5mm x 2.0mm)
Handing:	None
Packaging:	Box Pack only

Measurements Width x Height x Depth in mm

10 YEAR WARRANTY

COMMERICAL KNOBSETS

Bala Entrance Knobsets



Bala Entrance Knobset – EA Series

Single Cylinder
60mm Backset

 **100EABA60SS**

SS



Bala Entrance Knobset – EA Series

Single Cylinder
60mm Backset

 **100EABA60PB**

PB



Bala Entrance Knobset – EA Series

Single Cylinder
60mm Backset

 **100EABA60AB**

AB



Bala Entrance Knobsets



Bala Entrance Knobset – EA Series

Single Cylinder
70mm Backset

 **100EABA70SS**

SS



Bala Entrance Knobset – EA Series

Single Cylinder
70mm Backset

 **100EABA70PB**

PB

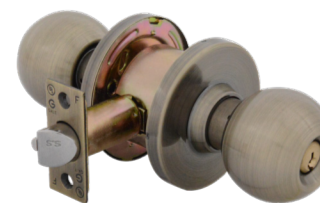

Bala Entrance Knobset – EA Series

Single Cylinder
70mm Backset

 **100EABA70AB**

AB



COMMERICAL KNOBSETS

Bala Entrance Knobsets



Bala Entrance Knobset – EA Series

Single Cylinder
95mm Backset



Bala Entrance Knobset – EA Series

Single Cylinder
95mm Backset



Bala Entrance Knobset – EA Series

Single Cylinder
95mm Backset



Bala Entrance Knobsets



Bala Entrance Knobset – EA Series

Single Cylinder
127mm Backset



Bala Entrance Knobset – EA Series

Single Cylinder
127mm Backset



Bala Entrance Knobset – EA Series

Single Cylinder
127mm Backset



COMMERICAL KNOBSETS

Bala Entrance Knobsets



Bala Entrance Knobset – EA Series

Double Cylinder
60mm Backset

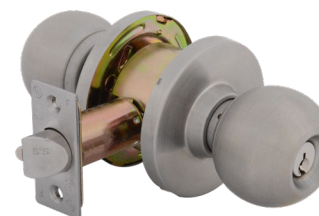

Bala Entrance Knobset – EA Series

Double Cylinder
70mm Backset

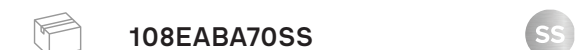

Bala Entrance Knobset – EA Series

Double Cylinder
95mm Backset

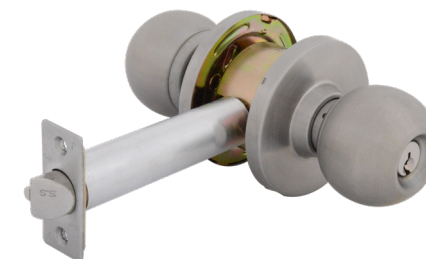

Bala Entrance Knobset – EA Series

Double Cylinder
127mm Backset

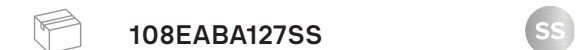

Bala Passage Knobsets



Bala Passage Latch Knobset – EA Series
60mm Backset

101EABA60SS SS



Bala Passage Latch Knobset – EA Series
70mm Backset

101EABA70SS SS



Bala Privacy Knobsets



Bala Privacy Latch Knobset – EA Series
60mm Backset

102EABA60SS SS



Bala Privacy Latch Knobset – EA Series
70mm Backset

102EABA70SS SS



Bala Storeroom Knobsets *(Only opened by key from the outside & always unlocked from inside)*



Bala Storeroom Lock Knobset – EA Series
Single Cylinder
60mm Backset

104EABA60SS SS

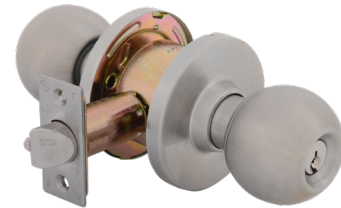

Bala Storeroom Lock Knobset – EA Series
Single Cylinder
70mm Backset

104EABA70SS SS



Bala Storeroom Lock Knobset – EA Series
Single Cylinder
127mm Backset

104EABA127SS SS



** 95mm backset available on request*

Bala Classroom Knobsets *(Unlocked by key from the outside and always unlocked from inside)*



Bala Classroom Lock Knobset – EA Series
60mm Backset

109EABA60SS SS



Bala Classroom Lock Knobset – EA Series
70mm Backset

109EABA70SS SS



Bala Classroom Lock Knobset – EA Series
127mm Backset

109EABA127SS SS



** 95mm backset available on request*

Knobset Accessories - Backsets

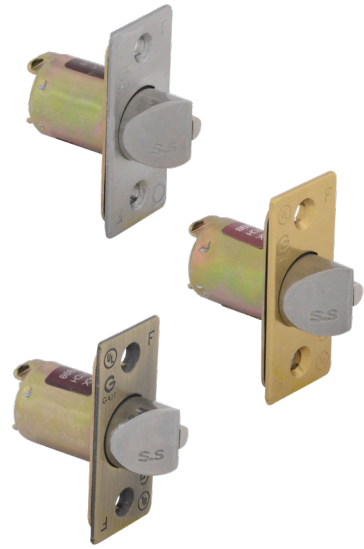

60mm Fixed Backset Deadlocking Latch

Deadlocking Latch
Fire Rated

EZ9061EASS

SS

EZ9061EAPB

PB

EZ9061EAAB

AB



70mm Fixed Backset Deadlocking Latch

Deadlocking Latch
Fire Rated

EZ9072EASS

SS

EZ9072EAPB

PB

EZ9072EAAB

AB

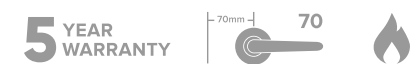

70mm Fixed Backset Spring Latch

Spring Latch
Fire Rated

EZ9004EASS

SS

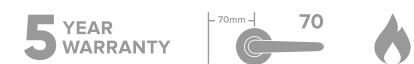

Empire Leversets
EV series

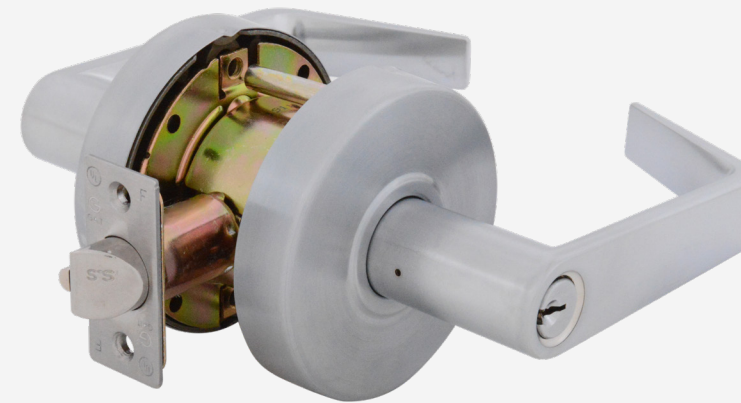

- Anti-vandalism clutch function (lever remains active / free moving when locked)
 - Removable thru-bolt, adjustable mounting plate, removable turn button
 - Concealed mounting screws
 - Can accommodate security profile PD type barrels
- Entrance, Passage, Privacy, Classroom, Storeroom, Exit Lock

Functions:

Grade:

Certification:

Fire Rating:

Finishes:

Backset:

Door Thickness:

Door Prep:

Cylinder:

Rose Cover:

Material:

Latch:

Strike:

Handing:

Packaging:

Measurements Width x Height x Depth in mm



COMMERCIAL LEVERSETS

Empire Entrance Leversets



Empire Entrance Lock Leverset – EV Series
60mm Backset

500EV60SC



Empire Entrance Lock Leverset – EV Series
70mm Backset

500EV70SC



Empire Entrance Lock Leverset – EV Series
127mm Backset

500EV127SC



** 95mm backset available on request*

Empire Exit Leversets



Empire Exit Lock Leverset – EV Series
60mm Backset

507EV60SC



Empire Exit Lock Leverset – EV Series
70mm Backset

507EV70SC



Empire Exit Lock Leverset – EV Series
127mm Backset

507EV127SC



** 95mm backset available on request*

COMMERCIAL KNOBSETS

Empire Passage Leversets



Empire Passage Latch Leverset – EV Series
60mm Backset

501EV60SC



Empire Passage Latch Leverset – EV Series
70mm Backset

501EV70SC



Empire Privacy Leversets



Empire Privacy Latch Leverset – EV Series
60mm Backset

502EV60SC



Empire Privacy Latch Leverset – EV Series
70mm Backset

502EV70SC



COMMERCIAL LEVERSETS

Empire Storeroom Leversets (Only opened by key from the outside & always unlocked from inside)



Empire Storeroom Lock Leverset – EV Series

60mm Backset



Empire Storeroom Lock Leverset – EV Series

70mm Backset



Empire Storeroom Lock Leverset – EV Series

127mm Backset



* 95mm backset available on request

Empire Classroom Leversets (Unlocked by key from the outside & always unlocked from inside)



Empire Classroom Lock Leverset – EV Series

60mm Backset



Empire Classroom Lock Leverset – EV Series

70mm Backset



Empire Classroom Lock Leverset – EV Series

127mm Backset



* 95mm backset available on request

COMMERCIAL LEVERSETS

Raglan Leversets
RN series

GAIT[®]

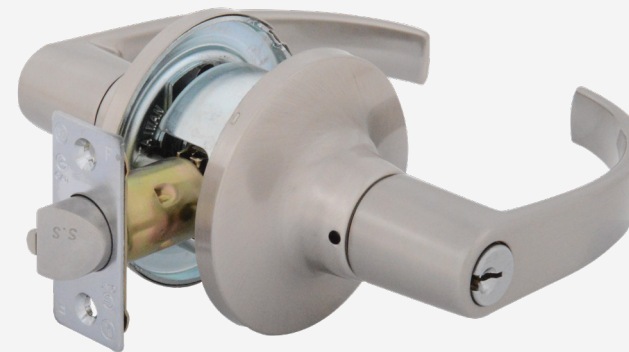

- Auto release function
- Concealed mounting screws
- Protection sleeve design
- Reversible or non-handed design
- Can accommodate security profile PD type barrel

Functions:	Entrance, Passage, Privacy, Storeroom, Classroom and Dummy
Grade:	2 Commercial Tubular Leverset
Certification:	ANSI A156.2
Fire Rating:	Fire rated for both NZ Fire Doors and Pacific Fire Doors
Finishes:	Satin Nickel
Backset:	60mm - 70mm Adjustable and 127mm
Door Thickness:	35mm - 51mm
Door Prep:	54mm hole and 25mm edge
Cylinder:	6 pin C4 Keyway - 3 keys supplied
Rose Cover:	75mm
Material:	Satin Nickel pressure die cast zinc lever
Latch:	Faceplate - Square Corners (25.4mm x 57mm) Bolt - Stainless Steel with Powder Metallurgy 1/2" throw (12.7mm)
Strike:	D Strike (28.2mm x 69.5mm x 2.0mm)
Handing:	None
Packaging:	Box Pack only

Measurements Width x Height x Depth in mm



COMMERCIAL LEVERSETS

Raglan Entrance Leversets



Raglan Entrance Lock Leverset – RN Series
60 - 70mm Adjustable Backset

500RNALS



Raglan Entrance Lock Leverset – RN Series
127mm Backset

500RN127SN



Raglan Passage Leversets



Raglan Passage Latch Leverset – RN Series
60 - 70mm Adjustable Backset

501RNALS



Raglan Privacy Leversets



Raglan Privacy Lock Leverset – RN Series
60 - 70mm Adjustable Backset

502RNALS



COMMERCIAL LEVERSETS

Raglan Storeroom Leversets *(Only opened by key from the outside & always unlocked from inside)*



Raglan Storeroom Lock Leverset – RN Series
60 - 70mm Adjustable Backset

504RNALS



Raglan Storeroom Lock Leverset – RN Series
127mm Backset

504RN127SN



Raglan Classroom Leversets *(Unlocked by key from the outside & always unlocked from inside)*



Raglan Classroom Lock Leverset – RN Series
60 - 70mm Adjustable Backset

509RNALS



Raglan Classroom Lock Leverset – RN Series
127mm Backset

509RN127SN



Raglan Dummy Levers



Raglan Dummy Lock Leverset – RN Series

515RNS



**See page 70 for Raglan Accessories*

COMMERCIAL KNOB / LEVERSETS

Bala / Empire EA & EV series

GAIT®

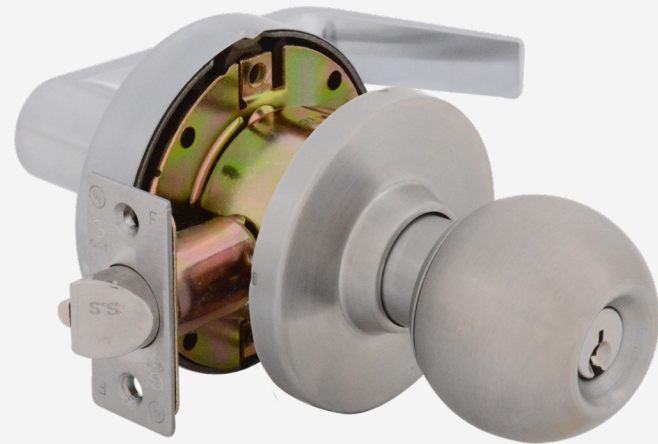

- Can accommodate Security Profile PD type barrels

- Functions:** Entrance, Classroom, Storeroom
- Grade:** 2 Commercial Heavy Duty Cylindrical Knobset
- Certification:** ANSI A156.2
- Fire Rating:** Fire rated for NZ Fire Doors and Pacific Fire Doors
- Finishes:** Stainless Steel
- Backset:** 60mm; 70mm; 127mm
- Door Thickness:** 35mm – 45mm
- Door Prep:** 54mm hole and 25mm edge
- Cylinder:** 6 pin C4 Keyway – 3 keys supplied
- Rose Cover:** 75mm & 85mm
- Material:** Stainless steel (Bala) and Zinc and Brass (Empire)
Stainless Steel exposed trim with pressure die cast zinc lever
- Latch:** Faceplate – Square Corners (25.4mm x 57mm)
Bolt – Stainless Steel with Powder Metallurgy with ½” throw (12.7mm)
- Strike:** T Strike (28.2mm x 69.5mm x 2.0mm)
- Handing:** None
- Packaging:** Box Pack only

Measurements Width x Height x Depth in mm

10 YEAR WARRANTY

COMMERCIAL LEVER / KNOBSETS

Empire/Bala Entrance Locksets



Empire / Bala Entrance Lock Set
60mm Backset

100EA500EV60SS **SC** **SS**

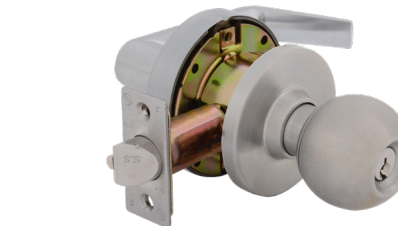

Empire / Bala Entrance Lock Set
70mm Backset

100EA500EV70SS **SC** **SS**



Empire / Bala Entrance Lock Set
127mm Backset

100EA500EV127SS **SC** **SS**



* 95mm backset available on request

Empire / Bala Storeroom Locksets (Only opened by key from the outside and always unlocked from inside)

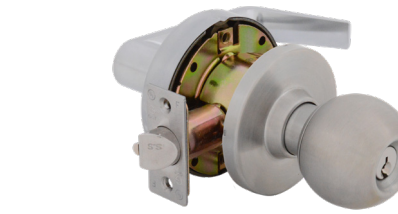

Empire / Bala Storeroom Lock Set
60mm Backset

104EA504EV60SS **SC** **SS**



Empire / Bala Storeroom Lock Set
70mm Backset

104EA504EV70SS **SC** **SS**



Empire / Bala Storeroom Lock Set
127mm Backset

104EA504EV127SS **SC** **SS**



* 95mm backset available on request

COMMERCIAL LEVER / KNOBSETS

Empire / Bala Classroom Locksets (Unlocked by key from the outside and always unlocked from inside)

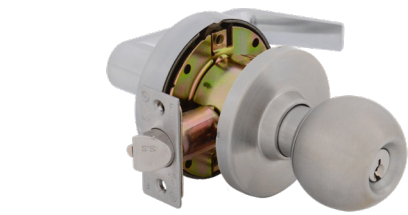

Empire / Bala Classroom Lock Set
60mm Backset
109EA509EV60SS SC SS

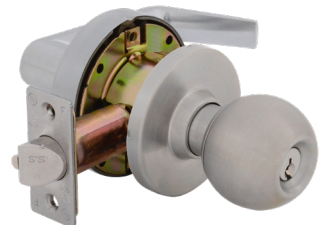
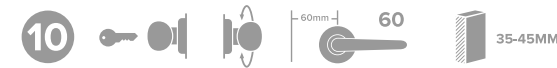

Empire / Bala Classroom Lock Set
70mm Backset
109EA509EV70SS SC SS

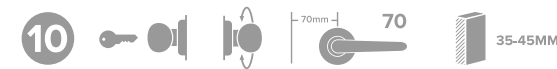

Empire / Bala Classroom Lock Set
127mm Backset
109EA509EV127SS SC SS



* 95mm backset available on request

Raglan Accessories - Raglan Backsets



60mm - 70mm Adjustable Deadlocking Latch
Fire Rated
EZ9083SS SS

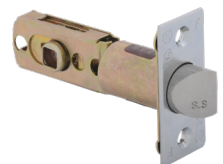
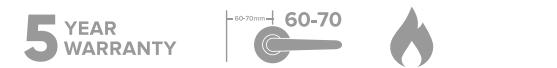

60mm - 70mm Adjustable Spring Latch
Fire Rated
EZ9084SS SS

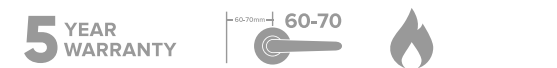

127mm Fixed Deadlocking Latch
Fire Rated
EZ9049SS SS

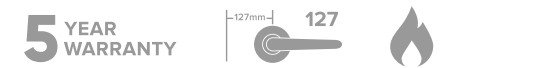

* Deadbolt Accessories - See Residential page 44 - 46

COMMERCIAL DEADBOLTS

Light Commercial Deadbolts

Single & Double Cylinder LC Series

GAIT®

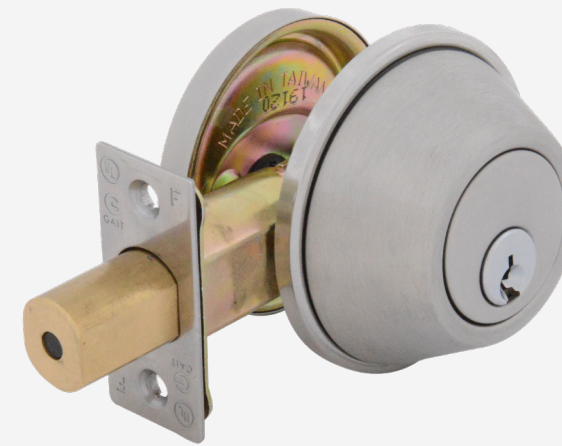

- Can accommodate security profile PD type barrels

- Functions:** Entrance
- Finishes:** Stainless Steel, Polished Brass and Antique Brass
- Backset:** 60-70mm Adjustable;
127mm available on request for Stainless Steel only
- Door Thickness:** 35mm - 45mm
- Cylinder:** 6 pin C4 Keyway - 3 keys supplied
- Door Prep:** 54mm Cross bore and 25.4mm Edge bore
- Rose Cover:** 65mm
- Material:** Stainless Steel / Brass
- Latch:** Faceplate - Square Corners (25.4mm x 57mm)
Bolt - Steel 1" throw (25.4mm)
- Strike:** Square Corners (28.4mm x 69.58mm)
- Handing:** None
- Packaging:** Box Pack only

Measurements Width x Height x Depth in mm

10 YEAR WARRANTY

Light Commercial Single Cylinder Deadbolts



Light Commercial Single Cylinder
Deadbolt – 60-70mm Adjustable Backset

200LCALSS SS

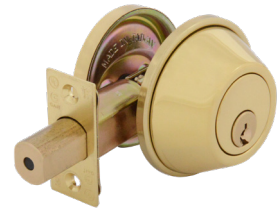

Light Commercial Single Cylinder
Deadbolt – 60-70mm Adjustable Backset

200LCALPB PB



Light Commercial Single Cylinder
Deadbolt – 60-70mm Adjustable Backset

200LCALAB AB



Light Commercial Double Cylinder Deadbolts



Light Commercial Double Cylinder
Deadbolt – 60-70mm Adjustable Backset

210LCALSS SS

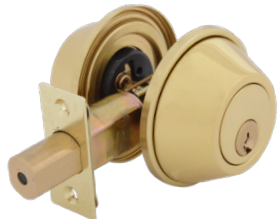

Light Commercial Double Cylinder
Deadbolt – 60-70mm Adjustable Backset

210LCALPB PB



Light Commercial Double Cylinder
Deadbolt – 60-70mm Adjustable Backset

210LCALAB AB



Heavy Commercial Deadbolts

Single & Double Cylinder HC Series

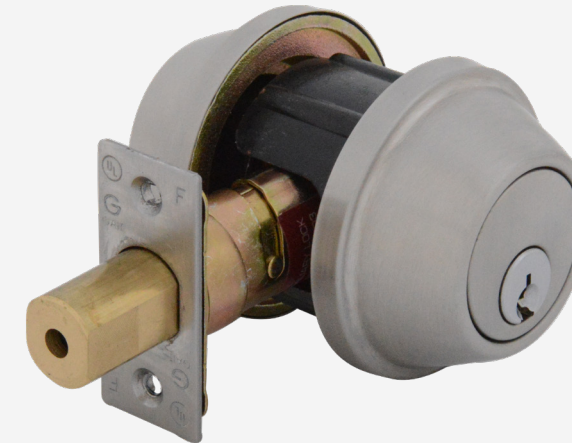

- Anti-torque housing
- Protection sleeve design

Functions:	Entrance
Finishes:	Satin Stainless Steel
Grade:	2 Commercial Heavy Duty Deadbolt
Backset:	60-70mm Adjustable 127mm available on request
Door Thickness:	35mm – 45mm
Cylinder:	6 pin C4 Keyway – 3 keys supplied
Door Prep:	54mm Cross bore and 25.4mm Edge bore
Rose Cover:	65mm diameter
Material:	Stainless Steel / Brass
Latch:	Faceplate – Square Corners (25.4mm x 57mm) Bolt – Solid Brass with hardened steel rod insert with 1" throw (25.4mm)
Strike:	Rectangular with door reinforcer, square corners (28.4mm x 69.8mm)
Handing:	None
Packaging:	Box Pack only

Measurements Width x Height x Depth in mm



Heavy Commercial Single Cylinder Deadbolts



Heavy Commercial Single Cylinder
Deadbolt – 60-70mm Adjustable Backset

 **200HCALSS** SS



Heavy Commercial Double Cylinder Deadbolts

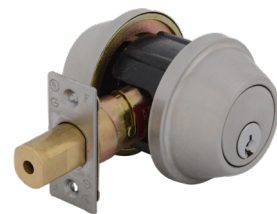

Heavy Commercial Double Cylinder
Deadbolt – 60-70mm Adjustable Backset

 **210HCALSS** SS



Heavy Commercial Deadbolt Accessories



Screw only Heavy Commercial
Single Cylinder Deadbolt

200HCSCREW SS



Screw only Heavy Commercial
Double Cylinder Deadbolt

210HCSCREW SS



6 pin Cylinder
C4 Profile with 2 keys

 **500C4CYL** SS



6 pin Cylinder
SCH Profile with 2 keys

 **500SCHCYL** SS

Further Deadbolt Accessories - See Residential page 44 - 46

Push / Pull Plates



Push Plate Blank
Blank (no engraving)
Brushed 304 Stainless Steel

300mm x 100mm x 15mm
GT9502PP300-100 SS

5 YEAR WARRANTY



Push Plate Engraved
Engraved with PUSH
Brushed 304 Stainless Steel

300mm x 100mm x 15mm
GT9502PPENGR SS

5 YEAR WARRANTY



Pull Handle – D Style
Brushed 304 Stainless Steel

250mm x 60mm x 15mm
GT99810200SS SS

300mm x 60mm x 15mm
GT99810250SS SS

350mm x 60mm x 15mm
GT99810300SS SS

5 YEAR WARRANTY



Pull Plate Engraved
Engraved with PUSH
Brushed 304 Stainless Steel

300mm x 100mm x 15mm
GT9502PPENGRH SS

5 YEAR WARRANTY

Measurements Height x Width x Depth in mm

GAIT[®]



Pioneering the delivery of a consistent supply of quality products together with our commitment to expert knowledge and service.

Founded in 1989 and still run today by the Given family, Gait Trading has decades of specialised industry knowledge together with an unwavering commitment to outstanding customer service.

Offering a comprehensive range of residential and commercial door hardware and locksmithing supplies, we are continually expanding our range to meet the needs of the building and locksmith industries. By not selling directly to the end user, we maintain our focus on and commitment to the success of our retailers throughout New Zealand.

Proudly New Zealand owned and operated, you can rely on us to deliver reliable, quality products and service.



Finishes

AB

Antique Brass

Our antique brass is raw brass which has been chemically darkened to simulate aged brass and lacquer coated to prevent tarnishing over time. Natural variation in the brown hues is apparent.

PB

Polished Brass

Our polished brass finish is raw brass that is polished, and lacquer coated to avoid tarnishing.



Powder Coated Colours

Our powder coated colour finishes are applied as a free-flowing, dry powder that is then cured under heat to create a hard finish that is tougher than conventional paint.

RCI

Raw Cast Iron

Our raw cast iron finish is iron that has been melted and moulded into shape and cooled.

SC

Satin Chrome

The satin chrome finish is a durable, dull grey/blue finish that is produced by electroplating a thin layer of chromium onto brushed metal for a satin/matt effect. The brushed effect does not readily show fingerprints.

SN

Satin Nickel

Our satin nickel finish is nickel electroplated onto metal that has been brushed and is then lacquer coated for added protection. Satin Nickel is sometimes referred to as brushed nickel. It is similar in appearance to brushed stainless steel or brushed aluminium. The brushed effect does not readily show fingerprints.

SA

Silver Anodised

Our silver anodized finish increases the thickness of the natural oxide layer on the surface of the metal to reduce corrosion and improve wear resistance, while adding the silver colour.

SS

Stainless Steel

Our satin stainless steel alloy extends a durable, mildly brushed finish that offers superb corrosion resistance.

Care & Maintenance

Stainless Steel

To maintain the longevity and appearance of our stainless steel finish, we recommend routine cleaning using soap, warm water and a dust and grit free cloth. In coastal environments regular cleaning is recommended.

Do not use cleaners with bleach, abrasives or vinegar. Never use any type of abrasive pad or sponge.

Antique and Polished Brass – Living Finishes

A clear protective lacquer coat has been applied to these finishes which increases the durability of the finish. The underlying brass is however susceptible to tarnishing when the coating is damaged, and the brass is exposed to atmospheric conditions. This damage can happen when using caustic cleaning products and also from scratches to the surface. Regular cleaning with soap and warm water is recommended as well as polishing periodically with a wax polish, especially if the finish is exposed to high use or exterior weather conditions.

Satin Chrome and Satin Nickel

To retain the satin finish, these plated finishes should be regularly cleaned using mild, soapy water and a non-abrasive cloth. To clean, polish and protect the finish further, especially in coastal environments, a metal polish can be applied according to the manufacturer's directions.











































Powder Coated Colours

Routine cleaning using soap, warm water and a dust and grit free cloth is recommended. In coastal environments regular cleaning is recommended. Polishing periodically with a wax polish, especially if the finish is exposed to high use or exterior weather conditions, is recommended.

Digital Manual Drive Deadbolts

Due to the electronic components of this lock, it is important to ensure that these deadbolts are used in locations where they have protection from moisture, especially rain. Most external doors have a roof overhang of some kind which would provide enough protection.

Icon Key

	Residential		Fire Rated
	Commercial		Wall Mounted
	5 Year Warranty on Material and Workmanship		Floor Mounted
	10 Year Warranty on Material and Workmanship		Exterior Use
	25 Year Warranty on Material and Workmanship		Heavy Duty
	12 Months Electronic Component Warranty		Keyless Entry
	Display/Visual Packaging		C4 Keyway
	Box/Trade Packaging		Keyed Alike
	Keyed alike in Box /Trade Packaging		Double Cylinder Entrance Set (Key/Key)
	Stock Colours Available		Single Cylinder Entrance Set (Key/Press)
	Special Powder Coat Colours Available		Single Cylinder Entrance Set (Key/Turn)
	23mm Backset		Privacy Set
	30mm Backset		Passage Set
	40mm Backset		Single Lever Exit Lock
	45mm Backset		Dummy
	60-70mm Backset		31-51mm Door Thickness
	60mm Backset		33-40mm Door Thickness
	70mm Backset		35-45mm Door Thickness
	95mm Backset		35-50mm Door Thickness
	127mm Backset		35-51mm Door Thickness
			35-55mm Door Thickness
			35-65mm Door Thickness
			40-50mm Door Thickness

WARRANTY INFORMATION:

MATERIAL AND WORKMANSHIP:

Gait Trading (the 'Company') warrants its products to be free from defects in material and workmanship for the periods stated below, from the date of purchase. The company will, at its option, repair or replace any products which within the opinion of the company are found to be defective.

1. **B2/AS1 Compliance, New Zealand Building Code Durability Clause B2.**
All Gait Trading products come with warranties that meet the stipulated New Zealand Building Code compliance.
2. **Gait Trading Products warranty on material and workmanship;**
 - a. 10 Years on all compete products
 - b. 5 Years on all accessories
3. **EZSET Brand Products;**
 - a. 25 Year mechanical warranty on material and workmanship excluding electronic components
 - b. 12 Month electronic component warranty on material and workmanship

FINISH:

4. The Company warrants that, subject to the exclusions and limitations below, the finish on its products will be free from surface and colouration defects for a period of 5 years from the date of purchase, excluding:
 - a. Exclusions and limitations: As different finishes have varied and unique properties that may affect the suitability and durability of a finish, the warranty period for Powder Coated, Electroplated and Living Finishes (Brass) will be limited to 1 year. This excludes EZSET Brass Products which carry a 5 year warranty.

CONDITIONS AND EXCLUSIONS:

5. Proof of purchase must be submitted with all warranty claims;
6. No installation or call out fees will be paid;
7. The warranty shall not cover any defect or damage which may be caused or partly caused by or arise through:
 - a. Failure on the part of the Buyer to properly install or maintain any Goods; or
 - b. Failure on the part of the Buyer to follow any instructions or guidelines provided by the Seller; or
 - c. Fair wear and tear,
 - d. or any accident, or
 - e. If the Goods are repaired, altered or overhauled without the Seller's consent.
8. In respect of all claims, the Seller shall not be liable to compensate the Buyer for any delay in either replacing or repairing the Goods or in properly assessing the Buyer's claim.
9. No other warranties, express or implied, are made with respect to the products or services including, but not limited to, any implied warranty of merchantability or fitness for a particular purpose. This warranty does not exclude, restrict or modify any statutory rights. Gait Trading shall in no event be liable for any incidental or consequential damages for breach of any warranty.

Gait Trading
120 Birch Avenue
Tauranga

07 571 8277
Buy online at www.gait.co.nz
sales@gait.co.nz

PO Box 2006, Tauranga

GAIT[®]

Disclaimer

Products appearing in this catalogue are subject to availability. Gait Trading retains the right to alter, upgrade or discontinue any product or information contained within this catalogue, without notice. Information in this catalogue is up to date at the time of going to print but is subject to change without notice.

While we endeavour to supply accurate information in this catalogue, errors and omissions may occur. Gait Trading does not accept any liability, direct or indirect, for any loss or damage which may directly or indirectly result from any advice, opinion, information, representation or omission whether negligent or otherwise, contained in this catalogue. You are solely responsible for the actions you take in reliance on the content presented in this catalogue.